



COLETTE'S

Unaffiliated Show Jumping

www.cbequine.co.uk

Blue Barn Equestrian Centre, Great Chart, Ashford

Saturday 24th April

9.30am start: CLEAR ROUND JUMPING £4.00 per round (please purchase token from secretary)

10am start:

- 1. CROSS POLES JUMPING**
Riders any age. Horse or pony not to have won 3 or more SJ classes previously. May be led or assisted
- 2. HORSE & GROOM**
- 3. STARTER'S STAKES (max. height of fences 1ft 6")**
Open to absolute novice combinations ONLY please!
- 4. 60cm HICKSTEAD HORSE FEEDS SJ OF THE YEAR QUALIFIER**
Riders any age. Combination not to have won £30
- 5. 70cm HICKSTEAD HORSE FEEDS SJ OF THE YEAR QUALIFIER**
- 6. 75cm ERASER STAKES**
One round against the clock (8 fences at 75cm) with an optional 95cm joker (fence 8). If any rider incurs 4 faults, they can have the faults erased by jumping the joker. Those going clear would not need to jump the joker fence
- 7. 80cm HICKSTEAD HORSE FEEDS SJ OF THE YEAR QUALIFIER**
- 8. 90cm HICKSTEAD HORSE FEEDS SJ OF THE YEAR QUALIFIER – optimum time**
One round - the rider closest to the optimum time wins. The optimum time will be announced before the start of the class. Same course as class 7
- 9. 90-95cm OPEN (£15 first prize)***

Classes £9.00 each * ALL ENTRIES ON THE DAY – **CASH ONLY**

Rosettes 1st – 8th (plus 'specials') * Trophy to 1st and medals to 2nd & 3rd

*In the event of 3 or less entries 1st will receive a medal - *In the event of 3 or less starters the prize will be reduced to £10*

FOR ALL COLETTE'S SHOWS: www.cbequine.co.uk

LOOK OUT FOR OUR OTHER SHOWS AT BLUE BARN & WILLOW FARM

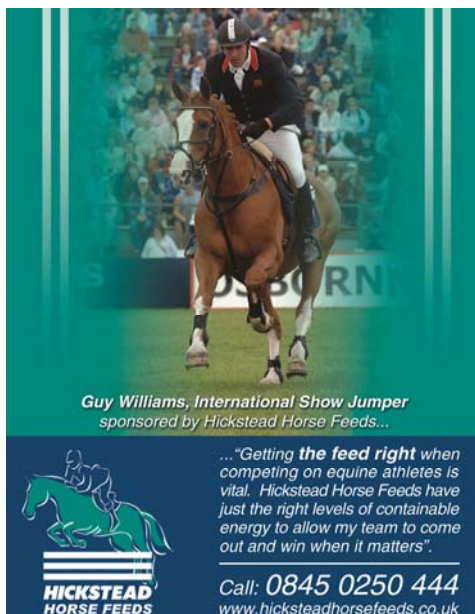

Guy Williams, International Show Jumper
sponsored by Hickstead Horse Feeds...

...“Getting the feed right when competing on equine athletes is vital. Hickstead Horse Feeds have just the right levels of containable energy to allow my team to come out and win when it matters”.

HICKSTEAD HORSE FEEDS
Call: 0845 0250 444
www.hicksteadhorsefeeds.co.uk

TEAM JUMPING – 28TH FEBRUARY

Animal House
veterinary services 

Tel 01227 374858

www.ahvs.co.uk

Fax 01227 368731

Our own staff provide out of hours (24hrs) emergency cover for all creatures, large and small

20 Canterbury Road, Herne Bay, Kent, CT6 5DJ. www.ahvs.co.uk

NEW SURGERY IN DEAL * NOW OPEN *



COLETTE'S

Unaff. SJ, Dressage & Combined Training

www.cbequine.co.uk

Blue Barn Equestrian Centre, Great Chart, Ashford

Sun 28th March
Revised Combined Training Schedule

9.30am start: **CLEAR ROUND JUMPING** £4.00 per round (please purchase token from secretary)

10am start:

1. **CROSS POLES JUMPING** £9.00 – jumping only
Riders any age. Horse or pony not to have won 3 or more SJ classes previously. May be led or assisted
2. **HORSE & GROOM**
3. **STARTER'S STAKES (max. height of fences 1ft 6")**
Open to absolute novice combinations ONLY please!
 - B. **WALK & TROT TEST** £12.00 - dressage only
COLETTE'S TEST 'A' FROM www.cbequine.co.uk
 - C. **COMBINED TRAINING** £20.00 - jumping and dressage
4. **60cm HICKSTEAD HORSE FEEDS SJ OF THE YEAR QUALIFIER**
Riders any age. Combination not to have won £30
5. **70cm HICKSTEAD HORSE FEEDS SJ OF THE YEAR QUALIFIER** £9.00 – jumping only
 - B. **PRELIM. 7** £12.00 - dressage only
 - C. **COMBINED TRAINING** £20.00 - jumping and dressage
6. **75cm ERASER STAKES**
One round against the clock (8 fences at 75cm) with an optional 95cm joker (fence 8). If any rider incurs 4 faults, they can have the faults erased by jumping the joker. Those going clear would not need to jump the joker fence
7. **80cm HICKSTEAD HORSE FEEDS SJ OF THE YEAR QUALIFIER** £9.00 – jumping only
 - B. **PRELIM. 7** £12.00 - dressage only
 - C. **COMBINED TRAINING** £20.00 - jumping and dressage
8. **90cm HICKSTEAD HORSE FEEDS SJ OF THE YEAR QUALIFIER – optimum time** £9.00
One round - the rider closest to the optimum time wins. The optimum time will be announced before the start of the class. Same course as class 7
 - B. **NOVICE 27** £12.00 - dressage only
 - C. **COMBINED TRAINING** £20.00 - jumping and dressage
9. **90-95cm OPEN (£15 first prize)***

Jumping classes £9.00 each * ALL ENTRIES ON THE DAY – **CASH ONLY**

PLEASE NOTE IT IS THE SAME DRESSAGE TEST FOR 5 AND 7 – THOSE ENTERING ONLY PRELIM 7, PLEASE WRITE 5B ON ENTRY FORM. CLASSES 5B AND 7B WILL BE JUDGED AS ONE GROUP WITH ONE SET OF ROSETTES

Combined Training

If entering as combined training, riders will complete both parts 'a' (jumping) and 'b' (dressage) and be placed in both of these sections alongside the people who ONLY do 'a' or 'b' as well as being placed in the overall combined training section. The dressage score shall be calculated by deducting the percentage from 100 i.e. 60% would equal 40. Jumping faults shall be added to the dressage score to obtain the final combined training score (a pole down = 4; elimination = 50 etc). In the event of a tie, the jump off time will be taken into account or closest to optimum time in class 8.

Riders can enter JUST the jumping or JUST the dressage in any class. Dressage will take place outside and show jumping inside. Dressage times available on the Thursday prior to the show by e-mail or phone

DRESSAGE & COMBINED TRAINING ENTRIES MUST BE MADE 5 DAYS BEFORE SHOW DATE. PLEASE SEND ENTRY TO: MRS C WALKER, ASHDEANE, SUTTON ROAD, RIPPLE, DEAL, KENT CT14 8JA. CHEQUES PAYABLE TO MRS C WALKER. Please download entry form from: www.cbequine.co.uk or write horse name, rider name, postal address, phone number, e-mail and class number/s on a piece of paper. **FOR FURTHER INFO – call / text: 07949 096086 or e-mail: cbequine@btinternet.com**



COLETTE'S

Unaff. Individual & Team SJ

www.cbequine.co.uk

Blue Barn Equestrian Centre, Great Chart, Ashford

Friday 2nd April (Good Friday)

9.30am start: **CLEAR ROUND JUMPING** £4.00 per round (please purchase token from secretary)

10am start:

1. **CROSS POLES JUMPING**
Riders any age. Horse or pony not to have won 3 or more SJ classes previously. May be led or assisted
2. **HORSE & GROOM**
3. **STARTER'S STAKES (max. height of fences 1ft 6")**
Open to absolute novice combinations ONLY please!
4. **60cm HICKSTEAD HORSE FEEDS SJ OF THE YEAR QUALIFIER (not before 11am)**
Riders any age. Combination not to have won £30 *SASH FOR 1ST*
5. **70cm HICKSTEAD HORSE FEEDS SJ OF THE YEAR QUALIFIER** *SASH FOR 1ST*
6. **75cm ERASER STAKES (Team Warm-Up – over same course as 6b)** *SASH FOR 1ST*
One round against the clock (8 fences at 75cm) with an optional 95cm joker (fence 8). If any rider incurs 4 faults, they can have the faults erased by jumping the joker. Those going clear would not need to jump the joker fence
- 6b. **OPEN TEAM OF THREE - £27.00 per team (not before 12.30pm)** *SASHES FOR 1ST*
All three riders jump a 75cm course. Same course as class 6 (but without the joker). One round against the clock. The winning team will be the one with the lowest number of faults (taken from ALL three riders) and the lowest total time. An elimination incurs 50 faults. *The same rider may ride more than one horse or pony in the same team.* Open to any combination. Rosettes to teams and individuals. Hickstead qualifier cards 1st – 3rd
7. **80cm HICKSTEAD HORSE FEEDS SJ OF THE YEAR QUALIFIER** *SASH FOR 1ST*
8. **90cm HICKSTEAD HORSE FEEDS SJ OF THE YEAR QUALIFIER – optimum time**
One round - the rider closest to the optimum time wins. The optimum time will be announced before the start of the class. Same course as class 7 *SASH FOR 1ST*
9. **90-95cm OPEN (£15 first prize)**

Classes £9.00 each * Individual entries will be taken on the day but **teams to be entered in advance** please
For team entries after closing date, please e-mail or call for availability

TEAM ENTRY FORM (teams to entered in advance – closing date 22nd March)

Class	Team Name	Rider Name	Horse/Pony Name

First Aid £ 2.00 (per rider)
TOTAL: £ _____

NAME/TEAM

NAME: _____

E-MAIL: _____

PHONE: _____

Please return to: Ashdeane, Sutton Road, Ripple, Deal, Kent CT14 8JA

Cheques payable to: Mrs C Walker. **Please clearly state your full address on reverse of cheque**

For further info: 07949 096086 or cbequine@btinternet.com



COLETTE'S

Unaffiliated Show Jumping

www.cbequine.co.uk

Ingleden Park EC, St. Michael's, Tenterden TN30 6SL

From Ashford go past Blue Barn on A28 (Tenterden Road) and Ingleden Park is situated just off the A28, 1 mile down Swain Road (Swain Road is between 'Costcutters' and the petrol station)

Sunday 23rd May

9.30am start: CLEAR ROUND JUMPING £4.00 per round (please purchase token from secretary)

10am start:

- 1. CROSS POLES JUMPING**
Riders any age. Horse or pony not to have won 3 or more SJ classes previously. May be led or assisted
- 2. HORSE & GROOM**
- 3. STARTER'S STAKES (max. height of fences 1ft 6")**
Open to absolute novice combinations ONLY please!
- 4. 60cm HICKSTEAD HORSE FEEDS SJ OF THE YEAR QUALIFIER** *Sash for 1st place*
Riders any age. Combination not to have won £30
- 5. 70cm HICKSTEAD HORSE FEEDS SJ OF THE YEAR QUALIFIER** *Sash for 1st place*
- 6. 75cm ERASER STAKES** *Sash for 1st place*
One round against the clock (8 fences at 75cm) with an optional 95cm joker (fence 8). If any rider incurs 4 faults, they can have the faults erased by jumping the joker. Those going clear would not need to jump the joker fence
- 7. 80cm HICKSTEAD HORSE FEEDS SJ OF THE YEAR QUALIFIER** *Sash for 1st place*
- 8. 90cm HICKSTEAD HORSE FEEDS SJ OF THE YEAR QUALIFIER – optimum time**
One round - the rider closest to the optimum time wins. The optimum time will be announced before the start of the class. Same course as class 7 *Sash for 1st place*
- 9. 90-95cm OPEN (£15 first prize)***

Classes £9.00 each * ALL ENTRIES ON THE DAY – **CASH ONLY**

Rosettes 1st – 8th (plus 'specials') * Trophy or sash to 1st and medals to 2nd & 3rd

*In the event of 3 or less entries 1st will receive a medal - *In the event of 3 or less starters the prize will be reduced*

FOR ALL COLETTE'S SHOWS: www.cbequine.co.uk

LOOK OUT FOR OUR OTHER SHOWS AT BLUE BARN & WILLOW FARM

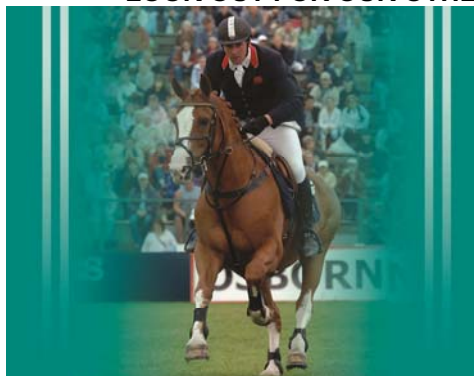

Guy Williams, International Show Jumper
sponsored by Hickstead Horse Feeds...



...“Getting the feed right when competing on equine athletes is vital. Hickstead Horse Feeds have just the right levels of containable energy to allow my team to come out and win when it matters”.

Call: 0845 0250 444
www.hicksteadhorsefeeds.co.uk

TEAM JUMPING – 28TH FEBRUARY
At Blue Barn, Ashford

Animal House
veterinary services



Tel 01227 374858

www.ahvs.co.uk

Fax 01227 368731

Our own staff provide out of hours (24hrs) emergency cover for all creatures, large and small

20 Canterbury Road, Herne Bay, Kent, CT6 5DJ. www.ahvs.co.uk

NEW SURGERY IN DEAL * NOW OPEN *